MOORISH DIVINE PLAN OF THE AGES

EXECUTIVE SUMMARY

Product & Services

October 17, 1928, the 3rd meeting day of our first Annual and National Convention, our Divine Prophet (Noble Drew Ali) draped an American Flag around a little boy and our Moorish Flag around a little girl and announced to the members of the Moorish Science Temple of America that he had made us a Nation within a Nation.

Target Audience

The target audience for the Moorish Science Temple is the so called negro, black, and colored and fallen humanity. The El and Bey's with all they will's and ways!

Future of the Nation

Religious Consulting is a diplomatic paced and revolving industry. In response to the industry of government, Moorish Consults and diplomats will offer private temple services, including facilitation of diplomatic missions, and civil requirements of social analysis in the future.

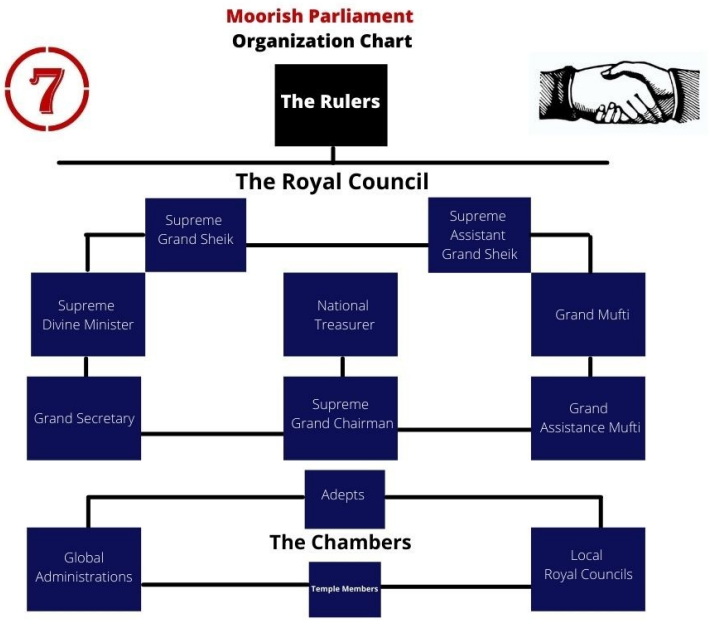

Organization Description

Mission Statement

Accordingly, the World Professor Noble Drew Ali saw the necessity to give us a plan that would assure that Moorish Societies and Nation could assume immediately and forever their rightful place among the families of Nations by effectively governing themselves. The name he gave his Plan was the “Divine Plan of the Ages”.

And just like our Divine Constitution and By-Laws, it only required Basic Rules, Regulations and Divine Principles be followed, because he knew that once he got us to thinking, we would save ourselves. Consequently, the Plan our Prophet gave us was just as plain and simple as the footprints he left us to follow. It consisted of the following:

Principal Members

SUPREME GRAND SHEIK

ASSISTANT SUPREME GRAND SHEIK

SUPREME GRAND MUFTI
ASSISTANT SUPREME GRAND MUFTI
SUPREME GRAND SECRETARY
SUPREME GRAND CHAIRMAN
SUPREME GRAND TREASURER

TEMPLE ADEPTS

TEMPLE MEMBERS

Legal Structure

Under the authority declared, recorded, and published on the Form 1099 (Document #10105905: Cook County Book 521, Page 579, August 01, 1928); The Holy Koran Circle 7, Chapter 47; Constitution and By-law of The Moorish Holy Temple of Science; Religious Corporation Act (805 ILCS 110/); Conveyances Act (765 ILCS 5/); Notice by Publication Act. (715 ILCS 5/).

Indigenous governments or historical institutions as the Ancient Ethiopian Jurisdiction which traditionally possess the sovereignty of statehood retain such status by “customary international law” (UN Diplomatic Relations, Preamble, Article 47.1; UN Consular Relations, Preamble; UN Immunities of States, Preamble: 5; UN Law of Treaties, Preamble, Article 38). Such status as a sovereign “subject of international law” is binding upon all countries regardless of recognition (UN Law of Treaties, Articles 3, 38), and inherently possesses diplomatic and consular relations (UN Consular, Articles 3, 1(d), 17.1) including as a non-territorial state (UN Diplomatic, Articles 1(i), 3.1(a). Accordingly, this Court is dedicated to invoking the power of God’s Word regarding the supreme law of the Universe vis-à-vis secular law, as codified and expounded in the Bible: This Omniversal Church accepts the sacred scriptures deriving its power and authority from the Great Summeria Tablets (Holy Tablets), Atra Hasis, Enuma Elish, the Akkadian Tablets, and the Holy Scriptures of the Seven Seals, El' Suhuf – The Pure Pages, El Hikmah – Book of Wisdom , El Torah – The Holy Laws, El Zabuwr – The Psalms, Book of Barnabas, El's Injiyl – Book of Revelations, and El Qur'aan – The Revelations, which was given by Arch Angel Gabriy'El to Muhammad the Seal of the Prophet, To appoint and consecrate missionaries of the prophet and to establish our Royal and Imperial Divan (Government) throughout the boundless Omniverse as the revealed will of God, the all-sufficient rule of faith and practice, and for the purpose of fulfilling God’s mission.

Market Research

Industry

Moorish Consults of the Moorish Commonwealth and Parliament will join the grand major temple office management and temple business process for improving the government industry. Generally, larger governments, such as CHINA, work with supranational governments while smaller governments work with both large and smaller developing governments and sovereign organizations, usually closer to home. Indigenous governments structured like ours also have a history of working with local, state, and federal government agencies to accomplish their end goal. This is completely acceptable according to the law of nations. The tribal government industry is still recovering from the economic disenfranchisement. It was hit hardest in 1800 when the industry and markets of indigenous peoples was destroyed by slavery. However, as the economy recovers, the financial markets for indigenous people and the tribal government industry is showing signs of growth.

Detailed Description of Audience

The target audience for the Moorish Science Temple are Moorish descendants, families, leaders, influencers, artists, and business owners, who want to increase national and international productivity and reduce overhead costs by utilizing our Moorish Divine Plan of the Ages for all Moorish Governments and Sovereign Organizations. Specifically, we specialize in public administration and diplomatic consulting with government executives on office processes such as government administration, nation building, and natural gross domestic production, getting the most out of meetings, leadership, financial or hiring best practices, and other needs relevant to potential customers who serve in a trust management role within small or large central government organization(s) that may be bogged down by old draconian processes, bureaucracy, or technical experts with little civic leadership experience. To capitalize on opportunities that are geographically close as we start and grow our business, Moorish Science Temple will specifically target the misclassified negro, black, and colored that is seek to link back with the Family of Nations within all governments world wide. This will allow us to take advantage of our vacant Moorish government and the global contractors supporting our rulers of the Moorish Government, now a, fully operating Moorish Parliamentary Body politic.

Organization Advantages

The Moorish Science Temple provides civic government services, as opposed to a government product, and our advantages are only as strong as our religious consultants. Aside from ensuring our royal councils is flexible, adaptable, and can provide expert advice and can work on short deadlines, we will take the following steps to support temple consulting services:

- Maintain only by certified adept ministers
- Ensure treasury ministers use our proprietary planning and reporting process to stay in touch with customers and keep them updated on projects
- Provide public speaking training for all ministerial consultants
- Develop close relationships with trade partners who can support us in areas such as finance, commerce, and public administration, to ensure materials and presentations are always clear and maintain a consistent brand
- All our ministerial staff members have at least been through the adept chambers, with 20% having an advanced degrees in special orders and Moorish societies
- We are a World Government Body without a lot of overhead costs or strict corporate rules, which saves time, money and creates a flexible workplace for getting things done

Regulations

The original Moorish Charter of the Honorable Noble Drew Ali And Title to His established Moorish Vast Estate Express Trust: Form 1099 (Document #10105905: Cook County Book 521, Page 579, August 01, 1928); National Archives Record Group 147, Copy Book 521, and Page File Number 5-39, US. Department of Defense, File 1-17 (Indigenous Freeholder and creditor; Hierarchical Code R1.01.052.004, Federal Code 667, Federal Code 463; As the Supreme Law of the Land; The Moroccan Treaty of Friendship and Peace 1787, 1836 and 1986; U.S.C. Title 28, Part 4, Chapter 97 Subsection 1603 (Jurisdictional immunities of foreign states), U.S.C. Title 28, Part 4, Chapter 97, Subsection 1604 (immunities of foreign states from jurisdiction), UNITED STATES: FOREIGN SOVEREIGN IMMUNITIES ACT OF 1976: Public law 94-583 (immunities of foreign states from jurisdiction), PUBLIC LAW 106-55 (International Religious Freedom Act), Public Law 107-228 (Foreign Relations Authorization Act, Fiscal Year 2003), the Vienna Convention on Diplomatic Relations of April 18, 1961, the Vienna Convention on Consular Relations of April 24, 1963, & the Hague Convention of October 5, 1961, the United Nations Declaration of Human Rights, United Nations Resolution 61/295 (Declaration on the Rights of Indigenous Peoples), & United Nations Resolution 60/147 (Right to a Remedy and Reparation for Victims of Gross Violations of International Human Rights Law and Serious Violation of International Humanitarian Law).

Service Line

Product/Service

Services Include:

- National & International Naturalization
- National & International Identification Cards
- Global & Local Public Office Management Services
- Global & Local Treasury Management
- Global & Local Education Services
- Global & Local Legal Services
- Global & Local Transportation Services
- Global & Local Family Services
- Global & Local Civil Services
- Global & Local Public Security

Pricing Structure

The Moorish Science Temple will offer its services at a fee schedule rate using the following example labor categories and rates of Adepts, Ministers, Rulers, and their respective ministries:

- Principal, $150
- Account Executive, $140
- Project Manager, $135
- Project Coordinator, $100
- Business Analyst, $90
- Process Analyst, $90
- Financial Analyst, $85
- Technologist, $75

Product & Service Lifecycle

All services are ready to be offered to clients, pending approval of procurement contracts by the Supreme Grand Council.

Intellectual Property Rights

The Moorish Science Temple is a protected religious trust corporation, secured creditor, and body politic trademarked name in the state of Chicago, and we have filed for protection of our proprietary processes and all intellectual property, such as our logo, flag, buttons, and Moorish Nationality. We have also registered our domain name and parked relevant social media accounts for future use and to prevent the likelihood of someone impersonating one of our religious layman, ministers,. and consultants as it has been evident in the past.

Research and Development

The organization is planning to conduct the following research and development:

- Create custom technology resources and solutions for all civil engineering, civil service, and community development projects and report status in the Moorish assembly process
- Determine the need for additional consulting services within our market related to tying improved processes to opportunities for increased sales and promotion to potential customers
- Find trends in government solutions that may provide potentially competitive automated services in order to ensure the Moorish National and Divine Movement continues to carefully carve its niche in the global marketplace
- Develop smart cities, financial institutions, educational organizations and authorities throughout the global village.
- Adherence to the Divine Creed, National Principles, and Religion (Islamism) of our Forefathers:
- Spiritual Enhancement of our Fidelity Bond to our Father God Allah and our Relations to that Divinity
- Truthful Global Education System
- The Moorish Uplifting Fund as the Moorish Treasury General Account

Marketing & Sales

Growth Strategy

To grow the organization, the Moorish Science Temple will do the following:

- Network at government, international, and local cultural conferences
- Establish a central government website that contains engaging multimedia content about our government products and services
- As the Moorish government as a business grows, advertise in publications that reach our target industrial partners and allies.

Communicate with the Audience

The Moorish National and Divine Movement will communicate with its audience by:

- Meeting with global and local managers within targeted governments and nations
- Using social media such as Twitter, YouTube, Facebook, and LinkedIn
- Providing contact information on the Government website

How to Sell

Currently, the only person in charge of sales for the Moorish Science Temple Religious Consulting is the Supreme business manager. As profits increase, the Moorish Science Temple will look to add appoint, elect, and or employee to assist with national and international account management/coordination. This adept minister will also provide social media and online marketing support. The adept minister will increase awareness to our targeted royal audience through online advertising, proactive public relations campaigns, and attending trade-shows.

DIVINE PROVISION

Our Plan just like everything else in our lives is based on Five (5) Fundamental, Conduct controlling Divine Principles (Laws) and they are Love, Truth, Peace,
Freedom and Justice. It's extremely important for all members of the Moorish Science Temple of America to know that before we can be successful in any endeavor we must first treat ourselves and others right. Once we make a firm commitment to the first step of our plan, not only do we begin to trust one another but we also begin to work together in unison (Unity) to effectively solve our problems and chart future courses of action.

It's more than evident that we cannot neglect our Spiritual Needs, because Man himself is a spirit and a part of the Father God-Allah. This being the case, we must as individuals and as a Nation, acknowledge that Virtue (Submission) assures us that we are in a position to claim and exercise our Divine rights here in North America. We must teach our people that a Divine Right is the Power and Privileges to which we (The Asiatic Nation in North America) are justly entitled, because these Rights proceeded directly from our Father God-Allah to us. In addition, we must get our people to thinking as to what Divine Rights they are entitled to.

Our Relation to Divinity must be continually emphasized by teaching that our Forefathers were the True and Divine Founders of the first (1st) Religious Creed for the Redemption and Salvation of Mankind on Earth. This is an essential ingredient in our Plan because it sets Moorish Americans ahead and apart from other nations and places us in a position where we can adhere to those things that make a Man and a Nation (Free National Standards and Power).

Understandably, we must make it known to our people that Free National Standards are those things established by the Authority of the Moorish Science Temple of America for Moorish Americans to further our best interests and that these Standards are not subject to interference, influence, domination or the control of other Nations because they are "Free". In order to maintain our Nationhood we must continually use these Free National Standards given to us by our Divine Prophet and know how to effectively exercise Power. Furthermore, we must know how to use our Authority and establish additional Free National Standards as the need arises.

As Noble Drew Ali enlightened our minds to the knowledge of Truth, it became clearly evident that not only had the European Nations educated us wrongly, but those same false representations and half-truths were being taught to our children in the European's Educational System. Consequently, our Plan calls for the Truthful Education of our children. Everything involved in our earthly salvation has a starting point (Basis) and the starting point of an education system for Moorish American Moslems is our Moorish Sunday School. It is our responsibility to truthfully educate our children so that they may become guiders of the Asiatic Nation and we begin by sending them to our Moorish Sunday School to assure that their minds have been seasoned with the maxims of truth. Having a solid base (Moorish Sunday School), we can then build on our educational system and extend it upwards to the University level. It is essential that we develop, put in place and maintain and Educational System that will support our Local State and National Objectives.

Knowing that it is essential for a Nation to have Economic Power and a means to finance specific goals and objectives, our Divine Prophet exercised his authority and put in place a Free National Standard that he called the "Moorish Uplifting Fund" and made it the Lawful and Divine Duty of every good (Faithful) member if he or she is able to aid him in saving the Nation by subscribing to the Moorish Uplifting Fund, especially if he or she has money in the Bank. This Fund was used by our Divine Prophet and will be used by his successors to promote our Economic Security.

Basically, it provides a means to acquire property, afford us an opportunity to establish business enterprises that would employ Moorish Americans and also give financial support to the business enterprises of Moorish entrepreneurs. In conclusion, every member must know that is their duty to support and finance this Plan and that it is the duty of the Supreme Grand Council to implement and regulate this Plan.

THE MOORISH UPLIFTING FUND

The Moorish Uplifting Fund is the General Treasury Account for the Moorish Nation with in our American Nation. The Moorish Rulers of the Grand Major Temple as the Grand Sheik, Adepts, and Ministers of the Adept Chambers is the executive, judicial, and legislative body for the Moorish Nation. All commerce, business, and funds are to deposited in the Moorish Treasury as decreed by the World Professor Noble Drew Ali in the name of the Temple or Noble Drew Ali the Prophet himself. This protects the common treasury and religious trust of the Moorish Nation.

The Moorish Treasury shall now be enacted and is in full operation of law. The treasury shall issue the following:

Moorish Treasury Bonds

Moorish Treasury Notes

Moorish Treasury Bills

Moorish Treasury Obligations

Moorish Treasury Orders

The Moorish Treasury Supply is worth 9 Billion in United State Notes

The Moorish Treasury shall be the common treasury for all Moorish Banks. The Moorish Central Bank shall be the Moorish Treasury. The Moorish Central Bank shall sell Moorish Central Bank Notes, Bonds, and Bills denominated in Moorish 1's, 5's, 10's, 20's, 50's, and 100's, 1000's. The Moor Coin, Moor Cash, Dollarium, and Dollar Cash are issued by the Moorish Treasury(ies) through the World Treasury Blockchain Ledger and Account.

The Primary Dealers for the Moorish Central Bank shall be Moorish Nationals, Companies, and Organizations. The dealers shall also included but not limited to indigenous tribes, international organizations, and treaty partners and national governments.

The Moorish Uplifting Fund Account has been establish in the World Credit Union and place in special deposit in the World Treasury's Global Credit Facility for all Moorish throughout the Global Village.